The News is the paper with a PUNCH!
It has something to say and is not afraid to say it. Some others have no opinions and could not express them if they had, and wouldn't dare to if they could.
PUBLISHED DAILY

Richmond News

The masses of the people are for THE NEWS because The News is for the masses of the people. They depend upon The News to tell them the truth, and The News depends upon them for its big circulation and support.
OFFICIAL LABOR PAPER

VOLUME XIII — RICHMOND NEWS, RICHMOND, CALIFORNIA, TUESDAY MORNING, JUNE 8, 1920. — NUMBER 134

HIGHEST COURT RULES DOWN THE WETS

Motions for Rehearing Are Filed.—Berkeley Man Kills Son and Wounds Wife and Duaghter.—Jack Dempsey Goes on Trial As Slacker Today.—British Warships Bombard Turkish Town.—Other Telegraphic News.

WASHINGTON, June 7.— The United States Supreme Court today upheld constitutional prohibi day upheld constitutional prohibition.

In a sweping decision the court declared that the prohibition amendment to the constitution is valid, and held that the Volstead act enforcing it is constitutional.

The court's action means that the Volstead law prohibiting the sale of any beverage containing one half of one per cent or more of alcohol must be enforced in every state in the union, regardless of whether the state has ratified the amendment. State laws providing higher alcoholic content, such as has been enacted in New Jersey, Wisconsin and Rhode Island.

The decision dispels the hope of the brewing interests that their properties could be used for the manufacture of light beers and wines and thus minimise the losses due to national prohibition.

The court's decree rendered after three months of legal attacks on the law by liquor interests and the wet states, is a complete victory for the federal government and the prohibition forces. It is so far-reaching that it settles once for all that national prohibition will stand until the prohibition amendment is removed from th constitution by the action of three-fourths of the states of the union.

All the contentions made by the most skilled lawyers of the wets were swept aside on the ground that it was legally ratified and that the states in so doing gave congress power to enact the Volstead law.

Permission to file motions asked for rehearing of the cases was given by the United States Supreme Court at the request of the attorneys in the various prohibition cases While the vote of the court on the main decision has not yet been announced, it is known that at least Justice McKenna dissented.

MANIAC MURDERS SON AN DTHREATENS WIFE

Suddenly becoming violently insane, Robert C. Richards, 1530 Hawthorn Terrace, Berkeley, early yesterday killed his son, Marvin, with, 30, with an ax, and probably fatally injured his wife and his 22-year-old daughter, Genevieve.

Richards was taken into custody by police who responded to a telephone call sent in by neighbors.

Mrs. Richards and her daughter were rushed to the Fabiola hospital where Dr. J. W. Peck operated in an attempt to save their lives.

The attacks are supposed to have ben made while the family were asleep. Richards, who is 70 years old, killed Marvin shortly after 5 o'clock. He then went to the room where his daughter Genevieve was sleeping, and hit her on the head with the ax, fracturing her skull and inflicting other injuries.

From Genevieve's room the insane man ran to the room of his wife and struck her on the head, fracturing her skull also. Her screams aroused Leonard Richards, who disarmed his father before he could kill Mrs. Richards.

The slayer is a laborer employed by the city of Berkeley.

JACK DEMPSEY GOES ON TRIAL TODAY.

SAN FRANCISCO, June 7.—Jack Dempsey, world champion heavy-

(Continued on Page Four.)

OSSIFIED IDEAS.

A beerless Milwaukee is like a beanless Boston.

Many "points of interest" on auto roads are now bone dry.

Perfection is the mecca where no pilgrim arrives.

The average pacificist can't even quiet a baby, much less a bulldog.

Nobody would notice Lady Godiva these days of "show through.

Warring nations have millions of skeletons in their closets.

The national foolish exhibits are now on.

When Morgan gets to Heaven he'll treat St. Peter like a janitor.

Makes no difference how good your aim if you have no ammunition.

W. C. T. U. WILL HOLD MORE MEETS

The National Regional Conference of the Womans Christian Temperance Union, held last February in San Francisco, was so successful educationally, inspirationally and attendance that the State organization of California are arranging to hold five of these conferences in different sections o the state, the last one in August at Pacific Grove.

The one for this section will compries the following counties: Alameda, Contra Costa, Solano and San Francisco.

The conference will be held in Oakland on June 24 and 25 at the Y. W. C. A., with Mrs. Sara J. Dorr, state president, presiding.

There will be two sessions daily at which the subjects of the enlarged program of the organization will be presented by specialists, and followed by discussion. The first meting will be given over to a banquet, the second, there will be an address by some prominent and popular speaker.

Names of those participating in the program will be announced later.

WHERE THE BIG G. O. P. POW-WOW IS NOW GOING ON

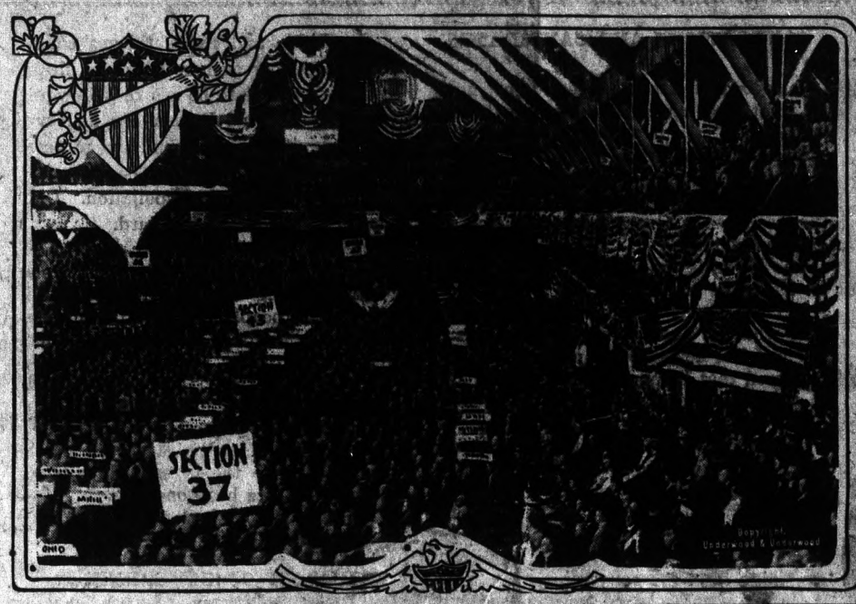

THE THREE LEADING CANDIDATES FOR THE NOMINATION.

MAJ. GEN. LEONARD WOOD

FRANK O. LOWDEN

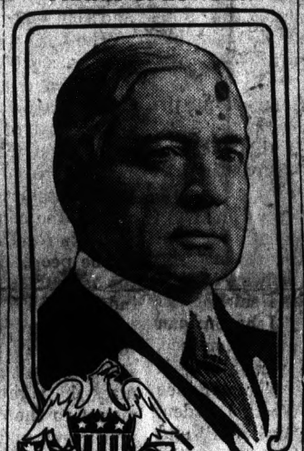

WARREN G. HARDING

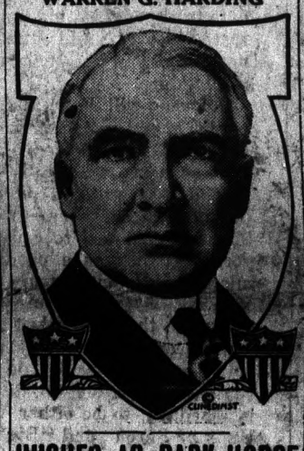

BIG CONVENTION ECHOES

CHICAGO, June 7.—No changes have appeared today in the convention lineup and none are expected.

The so-called leaders are still explaining to inquirers that attention is now being concentrated on the platform which they emphasize is very important.

The candidate who can make a kain on the second balot, the managers feel, will provide his manager with very valuable ammunition in rounding up things for the third.

The New York delegation postponed until Wednesday morning discussion of candidates. The decision was reached at the request of Nicholas Murray Butler, who said that he did not want to receive any complimentary or "favorite son" votes.

WOOD and LOWDEN TALK

General Wood said it was his belief that the people were more interested in getting back to a peace basis than in any other one subject at present. In regard to the League of Nations covenant, he said;

interested in getting back to a peac covenant with American reservations, will fill the bill."

Governor Lowden said he thought the people were first interested in solving domestic questions and after that, taking up world affairs.

"My belief," said the governor, "is that the people are first interested in the momentous domestic questions. Whatever our interest in the world questions are, and do not mistake my meaning, they are very important."

HUGHES AS DARK HORSE

Dark horse talk was still in the background today, and there was a strong undercurrent of Hughes talk.

Senator Borah, of Idaho, one of the Johnson supporters, said that as yet, he was not considering dark horses, but that he woud regard Mr. Hughes as a very formidable man if the dark horse stage were reached.

The campaign managers and others continue to get reflexes from the Senate's campaign expenditures investigation at Washington. Men who are coming in from the states are bringing the view that the convention might better find a candidate wh has not been mentioned in the investigation at all. It was such as these that came from frequently the names of Hughes, Governor Coolidge and other who did not figure in any way in the slush fund inquiry.

Disreputable Dump Finally Raided

Sometime betwen midnight and Sunday morning District Attorney A. B. Tinning and Undersheriff William Veale, with a big squad of deputies made a raid on the Moitoza saloon and gambling house at San Pablo, a disreputable dump that ought to have been closed up long ago and the keepers and frequentres thereof given long jail sentnces. The News has known all about this place and the contemplated raid for some weeks, but at the request of the district attorney has kept the matter quiet, as it was not desirable to tip the raid off and let the guilty escape.

The District Attorney, however, promised the News that if it would keep the matter quiet he would telephone in and give us the story as soon as the raid was made. This he did not do, and so the News got scooped by trying to aid the law and the officials ,who nine times out ten always give a newspaper a dirty deal of that kind. However, the News has the satisfaction that it did its duty and assisted by its silence in bringing about the arrest of the guilty parties.

Those Arrested:

As soon as the arrest was made Judge C. H. McCausland was routed out of bed and the prisoners at once arraigned.

The men who plead guilty and were fined, were M. M. Moitoza, proprietor of the establishment; J. T.

(Continued on Page Four.)

THE SMILE BOX.

Sir, the voice of conscience is a still, small voice.

Then why do so many conscientious objectors want to hire a hall?

DIFFERENT NOW.

He—My ancestors came over in the "Mayflower."

She—It's lucky they did; the immigration laws are stricter now.

1920 GIFTS.

"Well, what sort of wedding did you get, girlie—the usual assortment of berry spoons and pickle-forks?"

"Not on your esteemed life. I got a sack of potatoes, four dozen fresh eggs, a peck of onions, and a Liberty bond."

$2,000,000 DEAL IN RICHMOND REALTY

Burg Brothers, the well known realty dealers of Richmond, have gaain come to the front with a big realty deal, this time nothing less than the taking over of the entire J. H. T. Watkinson estate, comprising many acres in Richmond, and in Alameda and Contra Costa counties, valued, it is estimated, at about $2,000,000.

This is a tremendous big deal, but then, we who know Burg Brothers are not surprised, as they are used to big deals, and have handled several right here in the city of Richmond. Among there are five big subdivisions, namely: The Central Richmond, the Key the Pullman Townsite, the Grand View Terrace and the Nicholl MacDonald Civic Center, the latter being the location of the city hall.

Burg Brothers are now also owners of the Spaulding Richmond tract, comprising more than one thousand lots with extensive frontage on MacDonald and San Pablo avenues. This property is rapidly building into a residence district through the ever increasing demand for homes.

Burg Brds. have been actively identified with the upbuilding of Richmond from the very beginning and much of the development is due to the energy and effort of this enterprising firm, the members of which had much to do with making Richmond one of the fastest growing cities on the Pacific Coast.

They recently moved their main offices here from San Francisco.

COMMISSION WILL SIT TODAY

Matter of Sixteenth Street Crossing Will Be Threshed Out Before R. R. Commissioner Today—Subway Is Mentioned.— Mayor Asks Asks Leave—Street Matters Discussed—Standard Issues Warning.

The Railroad Commission sit at the City Hall this morning at 10 o'clock in the matter of the 16th Stret crossing. All citizens interested in this matter are welcomed and urged to attend. Aside from the importance of this hearing, and hearing before the commission is interesting and instructive, and much can be learned therefrom. The hearing opens promptly at ten o'clock.

An echo from the past like the yodel echoing from the sunny peaks of East Richmond's hills, was sounded in an almost empty council chamber last evening when the City Engineer (almost an after thought), invited the city council to vsit his office and inspect the completed plans for the improvement of the subway. The subway is a place where street cars and vehicles travel under the Espee tracks with the fear of the Lord in their hearts. It is one of the seven wonders of the world, a place where miraculous escapes are hourly occurring. The newsgatherers of the city are constantly on the alert, ready at all times to write the sad story of a serious accident in the subway. The council has been many months preparing plans for the improvemens of this death trap. The echo last night came up as a faint gleam of hope that these plans are at last under way, and that some day this great proposed improvement will be commenced.

Standard Avenue.

Standard avenue is another street that sadly needs improvement. This street is now practically impassible and must be improved at once. A step toward this end was taken last night when the council instructed the city engineer to place new culverts in this street. Specifications for permanent improvement will be drawn up according to plans submitted, and the city can hope to see the work begun this fall.

Twenty-Third Street.

Two bids, those of P. A. Mero and L. L. Page, were opened last night for the improvement of 23rd street. No totals, however, were ar-

(Continued on Page Four.)

Carry a Bank Account

Three reasons why one should carry an account with a bank.
1. Because your money is safer in a bank than anywhere else.
2. Because paying bills by check is the simplest and most convenient method, as well as the safest, as your check becomes a receipt for the debt it pays.
3. Because it gives a better standing in the community, especially among the business men, to pay by checy rather than by cash.

MECHANICS' BANK
"At the Sign of the Clock"
Macdonald Avenue at Eighth Street

Eighteen Years of Experience

EIGHTEEN YEARS OF BANKING SERVICE HAS GIVEN US A THOROUGH KNOWLEDGE OF THE MANY FINANCIAL PROBLEMS PECULIAR TO RICHMOND.
IN MAKING THIS YOUR BANK YOU WILL RECEIVE THE BENEFIT OF THIS EXPERIENCE.

BANK OF RICHMOND
POINT RICHMOND

PREPARED TO CO-OPERATE

The First National Bank and the Richmond Savings Bank are prepared to efficiently co-operate with its customers in financial matters and may be consulted at any time in an advisory cpacity.

FIRST NATIONAL BANK
MEMBER FEDERAL RESERVE SYSTEM
RICHMOND SAVINGS BANK
(SAVINGS)
SIXTH AND MAC DONALD

County Press Club Elects

When the Contra Costa County Press Association met at Martinez last Saturday they elected officers for the ensuing year and voted on the employment of Henry Hastings of the California Typothetae, to draw up a new schedule of prices for printing and advertising. It was decided that the Association should quiz all candidates from this county for the state legislature as to their stand upon several bills regarding the printing business.

John F. Galvin was elected president for the third time. Ed C. Ebsen, of the Pinole Times was named as vice president and R. A. Wilson of the Antioch Tribune as secretary-treasurer. The executive committee is composed of C. E. Milnes of the Richmond Record-Record Herad, Wm. Laidlaw of the Crocket Signal, W. A. Ruggs of the Martinez Gazette, A. B. Bettersworth of the Pittsburg Dispatch, and C. G. McDaniels of the Antioch Ledger.

MRS. MATIDA BEACH DIES.

Mrs. Matilda Beach, wife of Walter M. Beach, 431 Twenty-Third street, died at her home yesterday. Besides her husband she is survived by a son aged ten years. The body was shipped to Wisconsin for interment n the family burying grounds.

Professional Cards

J. N. LONG
Plastering Contractor
Estimates Furnished
327 21st St. Phone Rich. 1042

Phone Richmond 429
BERT CURRY
Undertaker and Embalmer
332-336 11th St., near Macdonald

C. A. ODELL
Attorney-at-Law
607 Macdonald Ave., Richmond
Phone 422

Phone Rich. 425. Open Evenings
DANIEL BARTON
Attorney-at-Law
Notary Public. Damages, Probate, Land, Mining, My Specialties
607 Macdonald Ave., Grant Bldg.

ZEB KNOTT
Contract Painter
Dealer in
Wallpaper, Paints, Glass

COAL
We are getting regular shipments of coal now and can deliver any quantity desired. We also have mill and eucalyptus wood. LAMBRECHT'S
2228 Macdonald Phone 1058

WILSON & DONNELLY
Funeral Directors
727 Macdonald Avenue
Successors to E. B. Smallwood
Aubrey Wilson, Manager
Mrs. N. V. Wilson
Lady Attendant
Ambulance Service. Ph. Rich. 113

FRATERNAL CARDS

SONS OF ST. GEORGE—Gladstone Lodge, No. 533. Meets first and third Tuesdays at Moose Hall at 8 o'clock p. m. B. Banner, secy.; R. F. D. Box 147, Richmond. H. K. Martin, pres.

ODD FELLOWS—Eclipse Lodge No. 403, I. O. O. F., meets every Monday night in Bank Hall, Eighth street and Macdonald avenue. C. Belcher, Noble Grand. Phone 753. Harry Summerville, Recording Secretary. Phone 540.

WOODMEN OF THE WORLD—Log Cabin Camp No. 637 meets every Monday in W. O. W. Hall, 707 Macdonald avenue. Clerk, H. L. Springer, 101 Ohio avenue.

WOOD WOOD

IF YOU WANT GOOD WOOD FOR FIREPLACE

CALL UP MEYER BROS.
RICHMOND 55-J-11

Good Cooking Prices Reasonable
LIBERTY CAFE
714 Macdonald Avenue
L. Bernet J. Jacquemet
Proprietors

Notice of Removal

The phenemenal growth of Richmond and its bright prospects for the future have been the determining factors in deciding upon the removal of our head office from San Francisco to Richmond. We are now located in our own building at 23rd and Macdonald Avenue, where all the business of the company will be transacted, and where we will always be glad to receive our friends and patrons.

The Richmond Company
(Incorporated)
2234 MACDONALD AVE. PHONE RICH. 444

Money to Loan
Upon approved security, at banking interest

John Nicholl Co.
LAND OWNERS
Oakland Offices—488 Ninth Street.
Richmond Offices—707 Macdonald Ave.
or GEO. LEE, Representative

For any information regarding Richmond, write to the
Greater Richmond Land Company
GEO. S. WALL, President,
Monadnock Building, San Francisco.
—Bargains In Richmond Homes

The Richmond Daily News

SUBSCRIPTION PRICE
Six Months 2.40
Monthly
By Carrier ..... .40

RICHMOND PRINTING & PUBLISHING CO., PUBLISHERS
F. J. HULANISKI ..... Editor and Manager
Entered at Richmond, Cal., Postoffice as Second Class Mail Matter
Phone Richmond 52 250 Sixth Street
THE PAPER OF THE WORKING PEOPLE

CONVENTIONS AND CANDIDATES.

Everybody is much interested just now on what is going on at the national convention at Chicago, and next the national attention will be turned to San Francisco. Up to the time of going to press no one is yet able to make any prediction other than a guess, and one guess is about as good as another.

The News is too old a bird at politics to either be misled by the megaphones and brass bands or work up enthusiasm over what we know to be hot air.

There has never been a minute that we supposed that Hiram Johnson had a look-in, and we do not presume it now. There are so many reasons why he will not have that we have not room to print them. One main reason, however, is that he has no money and those who have the boodle are backing other men. Our judgment has been all along, and is yet, that the Republican convention and the Republican campaign after the convention, was to be a matter of money, and we have seen no reason in the world up to date to change that opinion. The Republican party intends to auction off its presidential candidate to the highest bidder, and that is all there is to it. And Hiram Johnson has not the coin or the backers to compete in the bidding.

Johnson will be flimflammed at the psycological moment, just as he and Roosevelt were before. If, however, he has the nerve to bolt the convention, as he and Roosevelt did before, and run independent, The News would be more than half inclined to come out and support him, just as a protest against the rule of boodle and corrupt politics in this country. By repudiating the sale of his party to the money-bags, Johnson can come near beating the regular nominee, and The News would do what little it could to help him do it. The nominee is scheduled to be either Wood, Lowden, Knox or Sproul, and "Big Business" and the boodlers who have their knees on the chest of this country and are robbing every man, woman and child in it every day of their lives, do not particularly care which one of these four are nominated—they have all four of them sewed up in their coin sack.

PALMER WILL NOT DO.

Nobody seems able to make any better guess over the coming Democratic nominee than over the Republican. It looks more like McAdoo than anybody else just now, but no unerring prediction can be made for the reason that nearly all of the delegates to the convention are uninstructed, and will therefore not be handicapped in their selection. It will be a free-for-all race, with a number of very good men to select from.

McAdoo is a good man, and if elected, would make the country a good president. There is one man whom if nominated this paper could not and would not support, and that is Attorney General Palmer, and he is the one man of all others who has had every opportunity to make good with the people and place himself in a position where nothing could prevail against him—and he has not done it.

Palmer will not do. He has been tried in the scales and found wanting. He has done wonderful things with his mouth and nothing at all in fact, and, politically speaking, is a big bag of hot air.

That the sugar robbers, clothing robbers, shoe robbers, food pirates, furniture Captain Kidds and paper thieves could not be stopped or even restrained a little bit, is so absurd as to be a joke if it were not so serious. And Palmer has had every opportunity to stop them, and to now appear before the people as the one who saved them from further spoilation. Did he do it? Not so as to be heard.

Here and there an isolated case has been prosecuted, but the big scoundrels who are sapping the very financial life blood of the people all over the nation have been allowed to escape. He either did not want to, for reasons of his own, or lacked the nerve, or the ability, and maybe a little of all three. The poor corner grocer who profiteered on $10 worth of sugar was arrested with a loud noise and a playing to the press and gallery, but the billionaire has gone free.

Mr. Palmer has no honor coming at the hands of the people.

HIGH COST OF GOVERNMENT.

Politicians disdain demands of taxpayers and seek office to put over machine programs that result in higher taxes and some more.

The high cost of government in the city, county, state and nation is becoming appalling and amounts to $2 per day, for the average family.

The cost of running the government is more than $18,000,000 a day. This estimate is based on the known cost of $5,928,176,000, or more than six times what used to be considered an extravagant living rate for Uncle Samuel before the war.

The people know the facts in regard to the tax matters and every individual and industry feels the burden. They have no one to blame but themselves if they fail to elect men to office who stand for a conservative business program which recognizes the rights of the taxpayers as paramount to the demands of the professional politicians and tax-eaters.

THINKOGRAPHS

A carload of paper that cost the publisher $2500 two years ago now costs $7500. Yet there are those who have the cruelty to say that there is nothing in the paper.

The Republicans are receiving Herbert Hoover into the party trust much as the early Christians received Paul into their confidence when he returned to Jerusalem after his conversion.

Senator Thomas declares that the Democrats are working to their ruin if they support President Wilson's Versailles treaty. We notice that those Democrats who refused to support the president have met their Waterloo.

Senator Thomas threatens to eat only corn beef hash and to run thru the streets of Washington naked if old H. C. L. does not come down. Senator Thomas' sylph-like form gives him a decided advantage over men of stouter build.

The government is making a rank failure of its enforcement of the conserving of news printing paper. Some of the country papers have started a fight on the Denver and other big dailies for hogging the print paper. Let the Canadian paper in free and that will settle it. Let anything in free that we are gouged on.

Don't Go on a Vacation Without a Kodak!

Our stores are the recognized headquarters for everything in the Kodak line, including development of the pictures.

And speaking of vacations, the man will want some cigars and tobaccos and the lady a couple of boes of candy, and in both these lines we shine, with best qualities made.

LA MOINE DRUG CO.
SIXTH & MACDONALD PHONES 15 and 1477 (TWO STORES) NINTH & MACDONALD PHONES 18 and 1097

Portuguse Hold Great Festival

Two all night dances featured the recently ended celebration of the Holy Ghost at San Pablo. The festival opened Saturday night with a party at Maple Hall and on Sunday morning there was a procession to the St. Marks church where mass was held.

On Sunday afternoon there was a great barbecue, and later in the evening there started a dance which lasted into the small hours of yesterday morning.

The committee of arrangements included Manuel Thatcher, Mary and Emma Faripelho.

Subscribe for The News.

Chiropractic Patients Get Well
666 MACDONALD AVENUE
HOURS: 1-5; 7-8, or by appointment.
PHONES: Office, Rich. 600; Residence, Rich. 333.
NATURE makes you feel better instantly when a competent Chiropractor adjusts you for chronic and acute diseases, in children and adults, at your home or at the office.
H. A. Brown, Chiropractor
CHIROPRACTIC PATIENTS GET WELL.

It pays in the first place to make sure that the battery you put your money down for has the "Thread Rubber" Trade Mark stamped on the side. Then bring that battery here to have it registered, and after that make a point of stopping in once in two weeks for inspection and test. You cannot keep on getting first class service even from a Still Better Willard unless you keep it charged and put in water when needed.

Willard
PIONEER BATTERY CO.
C. R. Alexander, Proprietor.
1117 Macdonald Ave.
Phone 80.

YOUR HEALTH

In China the physicians prevent as well as cure diseases. The people do not wait until they are ill. They drink the celebrated Chinese Herb Teas and keep phycically fit. We administer these medicinal teas at a small cost.

Ask us about them. No charge.

Office hours 10 to 7. Sundays 10 to 12.

Drs. Chan & Yong
601 CLAY ST., CORNER NINTH. OAKLAND CALIFORNIA — PHONE OAK 9262

Phones, Richmond 823.
Crockett 146.
BURDON & KIRKHOUSE
Paperhangers, Signawriters, Painting Contractors
1426 Macdonald Ave, Richmond
Also at Crockett, Cal.

The New Gold Mine Restaurant
In Our New Location
509-511 MACDONALD AVENUE
Everything Up to Date
Sanitary Quick Service
Try Us

FOR COOKING AND HEATING USE
GAS
IT COSTS LESS
SEE THE NEW MODERN TIME AND LABOR SAVING GAS APPLIANCES AT YOUR DEALERS
Pacific Gas & Electric Co.
709 Macdonald Avenue Phone Rich. 561

FOR SALE AT BARGAIN
Two gas arc lights, one Humprey and one Wellsback—Very fine
ALSO HEATING STOVES
Spiersch Brothers
PLUMBERS AND SHEET-METAL WORKERS
25 Park Place Phone Richmond 863

Read This!
We are not in the class who can reduce prices from 40 to 60 per cent.
But
Wholesale prices are declining, so we are giving our customers the benefit and offer all meats at reduced prices.
Remember
We handle only the best qualities.
Do Your Bit and Reduce the High Cost of Living
Richmond & Central Markets
510 MACDONALD AVE. 1130 MACDONALD AVE.
O. R. LUDEWIG, Prop.

PLAY AT RICHMOND HAS NOVEL PLOT

Marked at birth, Bruce Corbin, wealthy, but rendered powerless at the will of the elements, is saved from a life of wretchedness by his wife who married him out of hatred in "The Thunderbolt,, starring Katherine MacDonald, and which will be seen at the Richmond today.

As Ruth Pomeroy, daughter of the only living member of that family, Katherine MocDonald is forced to marry Bruce Corbin, sole member of the Corbin family, which has hated the Pomeroys as a result of a fued dating a generation back.

Young Corbin marries the girl in order to blot out the name and blood of the Pomeroy family. He is in a position to prove Allan Pomeroy a disreputable forger, and he uses this information as a club to force Ruth to marry him.

Refusing to allow Corbin to win, Ruth determines that she will keep the blood of the Pomeroys in existence. How she outwits her husband and turns a hate marriage in to one of happiness forms a basis of a very novel picture.

Subscribe for THE NEWS.

Fourth of July In RICHMOND

is to be the biggest and best celebration ever given or attempted by this city. It will be

A Three-Day Event
(also Three Nights)

And for the entertainment of the thousands of participants and visitors from all over the county and elsewhere the sum of

$5000 Is Being Raised

Everybody Warmly Welcomed

BIRTH REPORT IS PUBLISHED

City Health Commissioner C. R. Blake has made public the list of births reported during the month of May. Thirty-four births during last month is an increase of six over the corresponding month of last year. In May, 1918, there were twenty-five, and in 1917, twenty-two. It looks as if by 1930 we wont have to appeal to the government for a recount of the census to be accredited with a population of 25,000.

The repore for last month was as follows:

To the wife of L. Adams, daughter on May 1.

To the wife of A. Baird, a daughter on May 24.

To the wife of E. Bellando, a son on May 6.

To the wife of A. Braga, a daughter on May 13.

To the wife of J. Carlisle, a son on May 4.

To the wife of F. Castagnasso, a son on May 9.

To the wife of J. Costa, a son on May 13.

To the wife of W. Cottrell, a son on May 1.

To the wife of E. Crane, a son on May 6.

To the wife of A. Davalla, a son on May 21.

To the wife of G. Dewhist, a son on May 4.

To the wife of J. Engleman, a daughter on May 6.

To the wife of M. Estes, a son on May 27.

To the wife of J. Findley, a son on May 20.

To the wife of T. Fores, a son on May 5.

To the wife of W. Green, a son on May 23.

To the wife of M. Hauge, a daughter on May 6.

To the wife of P. Lee, a daughter on May 13.

To the wife of E. Mayeda, a daughter on May 30.

To the wife of A. Merryman, a daughter on May 4.

To the wife of J. McGowan, a daughter on May 6.

To the wife of J. McHugh, a daughter on May 13.

To the wife of C. Nation, a son on May 19.

To the wife of J. Pajanich, a son on May 13.

To the wife of D. Pemberton, a son on May 17.

To the wife of T. Pickle, a son on April 29.

To the wife of C. Pummill, a son on May 12.

ERNEST H. KUEFFER
Candidate for Republican nomination member of Assembly, Eighteenth district, primary election August 31, 1920.

To the wife of W. Redmond, a daughter on May 1.

To the wife of L. Saluce, a son on May 8.

To the wife of C. Sisson, a son on May 18.

To the wife of H. Stetson, a daughter on May 28.

To the wife of F. Taketa, a son on May 26.

To the wife of J. Thompson, a son on may 2.

Total; males 22, females 12.

COTTAGE BURNS.

A frame building at Ocean and Harris street was burned to the ground by a fire of unknown origin early yesterday morning. B. Raether was the occupant and yesterday declared that he was awakened shortly after midnight by the smoke. An alarm was sent in and though the firemen were unable to save the cottage, they stpped the flames from ruining a two-story structure adjoining the burned building.

NOTICE TO VOTERS

A new and complete Registration of Voters is required by law during the year 1920.

Every person entitled thereto must register thirty days before any election at which he or she desires to vote.

Registration for the purpose of voting at Municipal Elections for towns of the Sixth class, closes March 13th, 1920.

Registration for the purpose of voting at Presidential Primary Election, closes April 3rd, 1920.

Registration for the purpose of voting at August Primary Election closes July 31st, 1920.

Registration for the purpose of voting at General Election closes October 2nd, 1920.

You may register with the County Clerk or any of his deputies.

Dated: January 20th, 1920.

J. H. WELLS,
County Clerk of Contra Costa County, State of California.

The following are Registration Deputies:

A. H. MacKinnon—El Cerrito.
Frank Conlon—El Cerrito.
Mrs. Grace E. Cartner—El Cerrito.
J. Sandwick—El Cerrito.
W. H. Williams—Giant.
Geo. E. Valencia—San Pablo.
Frank Silva—San Pablo.
Mrs. Marie Smith—Rodeo.
A. C. Feris—City Hall, Richmond.
J. A. Deadrich—City Hall.
Miss Georgia Johnson—205 Richmond Avenue.
Arthur D. King—104 Washington Avenue
Miss Virginia Griffins—420 Macdonald Avenue.
Martin J. Gordon—319 Macdonald Avenue.
J. H. Plate—610 Macdonald Ave.
Mrs. Jennie Lincoln—307 35th St.
John A. Miller—Pt. San Pablo.
Miss Pearl Anglum—2235 Macdonald Avenue.
Mrs. Marie L. Ogborn—821 Bissell Avenue.
Miss Nannie L. Nesbit—631 Bissell Avenue. f6-o2

Twenty-One Big Events

Just One Good Thing After Another

Chautauqua brings seven days of wholesome entertainment, splendid lectures and inspiring music. Twenty-one different attractions—all at a price so low as to appear almost unbelievable in these days of "sky-the-limit" costs. Two dollars and fifty cents buys a season ticket admitting to every program of the week. High school students $1.50, children's tickets $1.00. Below are a few of the feature events.

An Event in the South Seas

Native Maori Singers presented by Ellison-White for the first time in America. Illustrated lecture on New Zealand by Leila M. Blomfield.

Mary Adel Hays

Return engagement of prominent New ork soprano. Mary Adel Hays possesses one of the finest coloratura voices in Chautauqua world.

Judge F. C. Bate

One of the country's foremost lecturers. Formerly of the Juvenile Court, Columbus, Ohio. Hear Judge Bale by all means.

1 PLAY—"KINDLING"
10 SPLENDID LECTURES
10 MUSICAL PROGRAMS
21 "COUNT 'EM"

"Kindling"

Splendid production of Charles Kenyon's metropolitian success by the Maurice Browne Players. A powerful play admirably presented.

The Parnells

Two of the cleverest musical entertainers on the platform. They will "strike twelve" with you in two programs the sixth day.

Royal Welsh Lady Singers

Noted ladies' choir from Wales, Great Britain, under personal direction of Madame Hughes-Thomas. Two concerts on third day.

Alaskan Duo

Lona Laska, native Alaskan soprano, and Huldah Voedisch. A dua that will surprise and delight all music lovers.

Raul Pereira

Prominent Portuguese violinist, formerly court violinist, and his splendid string quintet. Two concerts—fourth day.

RICHMOND, JUNE 6, 7, 8, 9, 10, 11 and 12

TED RICHMOND THEATRE

TUESDAY
Katherine McDonald in
"THE THUNDERBOLT"

Episode No. 6 of
"THE WHIRLWIND"

Christie Comedy

Wednesday and Thursday
"THE IDOL DANCER"

TOO LATE TO CLASSIFY

FOR RENT

LARGE sunny housekeeping room with kitchenette at 132 MacDonald avenue. 133-2t.

WANTED

LABORERS and helpers at $4.64 per day of 8 hours. Apply to Western Pipe and Steel Co. 133-4t.

FOR SALE.

6-ROOM modern cottage; sun in every room in the house; well improved; will sell for partcash. 1110 Barrett ave. 139-6t.

News Classified Ads

Advertising Rates

The following advertising rates went into effect on the Daily News January 1, 1920:

First insertion, per col. inch 30c
Subsequent insertion of same matter, 20c.
Twice a week rate, 25c.
Every other day rate, 20c.
One inch per month, $3
Reading notices 10c per line first insertion, 5c subsequent.

CLASSIFIED RATES

	2t	4t	6t	12t	24t
3 Lines	$ .25	$ .45	$ .60	$1.00	$1.50
4 Lines	.35	.60	.80	1.35	2.00
5 Lines	.45	.75	1.00	1.75	2.50
6 Lines	.50	.90	1.20	2.00	3.00
7 Lines	.60	1.05	1.40	2.25	3.50
8 Lines	.70	1.20	1.60	2.50	4.00
10 Lines	.90	1.50	2.00	3.00	5.00

FOR RENT

2-ROOM apartment; furnished for housekeeping; light and water free; gas ready to light; $11 a month. Phone 294. 132-2t

NOTICE

Zephyr Rebekah Lodge will meet first and third Fridays in Bank Hall. Members of the drill team please be present. Friday, June 4.
ALICE DONNEWIRTH,
130-tf Noble Grand.

FOR SALE

5-ROOM modern cottage; sun in every room in the house; well improved; will sell for part cash. 1110 Barrett Ave. 125-6t

LOT 31, block 5, Santa Fe Tract, Richmond; a good factory site; make offer. Owner. Mrs. M. Asakura, 1923 Larimer St., Denver, Colo. 103-1mo

FOR SALE

4 ROOM modern house; high basement; lot 32x112; garage. Apply Owner, 1826 Bissell. 128-6t

THE NEW BIFOCAL GLASSES WORK FOR THE EYES

for far and near sight will prove a great convenience and time saver. Our invisible bifocals are the most modern type. They are single in appearance and double in usefulness. The near and far glasses are fused into one solid lens with a smooth, even surface.

DR. C. R. BLAKE
SPECIALIST
EYE, EAR, NOSE and THROAT
704 Macdonald Avenue, Upstairs
Rooms 1, 2, 3, 4.
RICHMOND. CALIF.

W. M. SHADE
Shingler
Old Roofs Reshingled
Phone Richmond 89
Res. 831 Ninth St., Richmond

1919
CHEVROLET
FOR SALE
REASONABLE
New Top—Good Tires
Just Overhauled
First Class Mechanical Condition
Fully Guaranteed
519 MACDONALD AVE.

FOR SALE

HAD to take back 4-room cottage that was sold, at 325 Florida street; partly furnished; will sell for $1400 cash. Look it over. Phone Rich. 294. 130-3t

FOR SALE

Grand piano and stool, $50.
Upright Peerless with bench, $175.
Peerless upright and stool, $150.
Organ in piano case and stool; in fine shape: $50.
200 Player Roll Music; will sell while they last, 3 for $1.00.
Burnham Phonographs with 10 records—20 selections—for $90.
10 sheets of good music for $1.00.
Late music always on hand. Call and hear our new Emerson records, Pathe and Gennett.
913 Macdonald Ave. Phone 1180
131-tf

FOR SALE

One Redwood Table, 4x7.....$4.00
One Baby Walker $1.50
One Baby Crib, iron $2.50
One Gasoline Stove, 2-burner..$1.50
One Iron Bedstead, 1-2 size....$2.00
One Spark Coil, 2 terminals....$5.00
One Magneto, low tension.....$5.00
One Circular Saw Mandrel, 4 saws $20.00
Four Laying Hens, R. I. Reds....$10
119 E. Richmond Ave.
Point Richmond, Cal.
132-4t

FOR SALE

DAY OLD CHIX: White Leghorn, Fauerul and Tom Barron strains; special rates in lots of 50 up to 1000; also Barred and White Rocks, R. I. Reds, Buff Orpingtons, Anconas, Black Minorcas, Buff and Borwn Leghorns. Enoch Crews, Seabright, Cal.

REAL ESTATE FOR SALE

FOR SALE

$1050—3 fine lots on Eighth St.; street work all done; $100 down, balance $15 per month.
$775—2 fine lots on 22nd street.
$550—Fine lot on 8th St. near Barrett; easy terms.
$4000—2 flat building; 2 room cottage in rear. This property nets buyer 8 per cent.
$4500—7 room modern house on Bissell Ave.; some terms.
$1700—65x100 foot corner on 10th St.; close in; $500 down, balance to suit.
$7500—Beautiful 5 room, strictly modern home with breakfast nook, on 2 lot corner; $1000 cash.
$4500—Buys a 7 room modern house; lot 42x112; on Bissell avenue; some terms.
We have several good buys in vacant lots.
We write Fire Insurance, Workmen's Compensation and Bonds. We make Deeds, Mortgages, Contracts, etc. Notary work promptly attended to.
CONN BROS.
254 Sixth Street

REAL ESTATE FOR SALE

$4750.00—5-room modern bungalow; lot 37 1-2x110; 2 blocks north of Macdonald avenue. Terms, $500 cash, balance $40 per month, including interest.
5-room modern bungalow; lot 37 1-2x100; 6 blocks north of Macdonald Ave. Price $3250. Terms, $750 down, balance $25 per month, including interest.
E. H. KUEFFER & CO.
715 Macdonald. Phone Rich. 1000

NOTARY PUBLIC (...) make and acknowledge all kinds of legal papers, war risk insurance converted, deeds, mortgages, contracts, leases, etc.; houses to rent; fire insurance H. G. Stidham, 163 Washington Ave. Phones, Office 505, Residence 920. 36tf

PUBLIC STENOGRAPHER

PUBLIC stenographic service; Mrs. Madge A. Ripley, notary public Room 12, Pillow Building, 707 Macdonald Ave. Phone 837. 97-1mo

The June Bride

What so rare as a day in June?
Breathes the poet and the June bride&and where will you find such RARE values as we are showing?

Red border Huck Towels.....35c, 3 for $1.00
Sand Pails for the Kiddies.....15c
Present this ad and get one free Shopping Bags have arrived.

We give and receive trading stamps
MEET ME AT
Phone Rich. 811 The Fair 731 Mac'd Ave.

LOCAL LACONICS of Richmondites

The Independent Order of Foresters will hold a dance at the Bank Hall tomorrow evening.

◆ ◆ ◆

Butchers' Day will be celebrted on June 17th when the meat men will picnic at Idora Park.

◆ ◆ ◆

Suit for divorce has ben filed in the Superior Court by George H. Lnuvall against Wanda Lunvall.

◆ ◆ ◆

Mr. and Mrs. Julius Geritz have moved from 118 Second street to Pullman, where they have purchased a home.

◆ ◆ ◆

Miss Lulu Pennigton, teacher in the Stege school here left for Sullivan, Indiana, her home, for the summer vacation.

◆ ◆ ◆

R. J. Engelking and H. C. Tyacke have left for Oklahoma, where they will be employed by the Maryland Refining Company.

◆ ◆ ◆

An important meting of the First Presbyterian Men's Bible Class tonight, will be followed by entertainment and refreshments.

◆ ◆ ◆

Miss Almirah McGuffin, 794 Barrett avenue, has left for Sacramento, where she will visit relatives during the next few days.

◆ ◆ ◆

A whist party for the benefit of the building fund will be held this afternoon by the Civic Center Club in their club rooms on 23rd street.

◆ ◆ ◆

J. F. Veale, of Richmond, who was seriously injured in an automobile accident in Oakland last Friday is reported to be recovering rapidly.

◆ ◆ ◆

A whist party is to be given by St. Elizabeth Court No. 679 on Friday evening, June 11. A merchandise order and other valuable prizes will be given.

◆ ◆ ◆

The Junior Richmond club held their annual picnic yesterday afternoon at Idora Park. An all day party was enjoyed by a large number of girls.

◆ ◆ ◆

The committee in charge of the Shriners 'Ball, given last week at East Shore Park, met last night in Chmber of Commerce rooms and wound up all business matters pertaining to the affir.

◆ ◆ ◆

Rev. Thomas Boyer, pastor of the First Christian church here, when last heard from was at St. Helena. That was Sunday. The papular local preacher is on a Chautauqua tour for the Ellison-White people.

◆ ◆ ◆

The last meeting of the spring term of the Richmond Club was held yesterday afternoon at the club house. A few business matters were cleared up prior to the summers' vaction, and the next metting will be held in the early autumn.

◆ ◆ ◆

We are pleased that the opening of the Chautauqua here is showing such god interest and attendance. The tent Sunday was comfortably filled at the opening meeting, and last night a good crowd was on hand. It is really something unusually fine.

◆ ◆ ◆

The city council meetings re getting to be regular farces. Nothing of interest to anybody ever happens any more, and we doubt if we will pay a reporter to waste time out there. All business seems to be done in secret committee now, and no news of this is given out.

◆ ◆ ◆

QUEEN CONTEST TO BE LIVELY AFFAIR

Contained in this morning's issue of The News is a coupon for nominating candidates in the Queen Contest, voting in which begins on next Saturday.

This contest is open to any young lady in Richmond who is nominated by a local person. There are no restrictions and the number of possible candidates is limited only by the number of local girls.

Nomination can be made by clipping the coupon and filling it out with the name of the caididate and your signature, mailing it to W. G. Casey, chairman of the Contest committee, in care of the Fourth of July headquarters, at the Chamber of Commerce rooms in the Elks building

Each nominee will receive 1000 complimentary votes, even if nominated by more than one person, and all will have an even start. The sale of votes will begin on June 12 and close on June 27. Each ticket, which will cost 25 cents, will be good for 25 votes. The proceeds of the affair going to the Fourth of July fund.

There will be prizes for those running highest in the contest and the young lady who is elected will be crowned Queen of the the celebration when it opens on Saturday, July 3, and will also be the Goddess of Liberty, attended by Maids of Honor and escorted by Courtiers, in a gorgeously decorated float in the parade on Monday.

The financial prizes will include $100 for the winner, $50 for the second, and $25 for the third highest contestant.

Each voting ticket will bear a number and a duplicate stub. At the end of the contest there will be a drawing, when the three lucky numbers will be good for $100, $50 and $25 respectively, to the holders of the first, second and third drawn tickets.

NOMINATING COUPON

GOOD FOR 1,000 VOTES.

I hereby place in nomination.....
(Name)
.....to be Goddess of Liberty and Queen of the Richmond Fourth of July Celarboeitnj..Gm urth of July Ceebration, July 3, 4 and 5.

.....

Clip this coupon and mail it to W. G. Casey, care of the Fourth of July Headquarters, Chamber Commerce Rooms, Elks Building.

LOCAL MAN ADMITS ASSUALTING DAUGHTER

There are many sorts of despicable characters in the world. For instance—but lest we expose ourselves to any libel cases, let us just go on with a plain news story.

Last night the police arrested Charles W. Keithley, of 1607 Clinton avenue, on a statutory charge.

According to information furnished by his stepdaughter and later admitted by himself, Keithley has some time past, been making criminal assaults on his 13-yer-old stepdaughter.

Recently the girl told a police officer of the proceedings and he immediately made a report on the subject. Last night Keithley brazenly confessed the whole thing and was immediately tken in tow. His wife will swear out a warrant for him this morning when she appears before Judge Odell in formal complaint.

The man will probably be given a preliminary hearing tomorrow afternoon at the city hall. Police last night stated that hanging was too good for their prisoner.

TELEGRAPH

(Continued From Page One.)

weight pugulist, accused of evading the selective service law, will appear for trial in the United States District court here today.

Hundreds of applications foru seats have been received and the proceedings will be watched with the greatest interest, not only by a crowded courtroom but by the sporting fraternity all over the United States.

The principal witness for the government will be Mrs. Maxine Dempsey, divorced wife of the pugulist, who asserts that he compelled her to sign his questionnaire releasing him from military duty.

The prosecution will be conducted by Col. Charles W. Thomas, deputy United States District Attorney. Dempsey will be represented by Attorneys Gavin McNab and John W. Preston.

BRITISH WARSHIPS BOMBARD TURK TOWNS

CONSTANTINOPLE, June 7.—British warships opened fire on the Nationalists positions near Touzla on the sea of Marmola, 38 miles west of Ishmid, late Friday night. Constantinople was aroused by the heavy firing of the guns of the British warships. The Nationalists had approached close to the British entrenchments along the Gulf of Ishmid, where many British troops are stationed to protect the railway and the troops.

STRIKERS TO PICKET FRISCO CONVENTION.

SAN FRANCISCO, June 7.—Striking shipyard workers here are to picket the national Democratic convention because they "are convinced that the preseit administration is responsible for their difficulties and the convention can remedy the situation." M. J. McGuire, vice president of the San Francisco Bay District Metal Trades Council announced here today.

McGuire said he was "convinced that the government was paying the shipyards for the losses suffered by the strikes, that the work being turned out by the non-union crews as a result was a shame and a disgrace."

Meetings of striking unions yesterday to consider returning to work resulted in the San Francisco machinists going back today. Boilermakers voted to remain out until the shipyards would recognize their union organization.

Commission to Sit On Hearing Today

(Continued from Page One)

rived at, and the bids were laid over for one week. Page's bid was accompanied by a check for $4,000, and that of Mero for $3,000. That this street is about to be improved will be glad tidings to the whole city.

Mayor Asks Leave.

Mayor J. N. Long asked permission last night to remain away from council meetings for the next three or four months. The mayor is running for the Assembly and personal interests take precedence over city matters in this case at least. The council granted the mayor's request bua not without a dissenting vote. Councilman Gerrard voted no and we are wondering how much truth there was in the councilman's poetry.

Two applications for permission to sell fireworks during the Fourth of July celebration, referred to th chief of police. They were from J. C. Hayne and Clark Bers, both of Richmond.

The San Rafael ferry company requests permission to suspend an electric sign at Cutting Boulevard and San Pablo avenue. The request was granted and it is understood that the company will pay the cost of the sign and maintain same, to be made of twelve inch letters and read "Richmond-San Rafael Ferry."

T. A. Costello, upon recommendation of Fire Chief Lemmoin, has been made a hoseman in the Fire Department at a salary of $135 per month.

Standard Oil Company addressed the council last night upon the subject of the shortage of gasoline. The company states that their petroleum production has already been curtailed thirty per cent, that they are not making any new contracts, and warns all heavy users to convert their furnaces into wood or coal burning appliances. The city contract extends until January 31, 1921, and this will be taken care of.

The ordinance amending the pond rates were passed last evening.

Disreputable Dump Finally Raided

(Continued From Page One.)

Reams of the Richmond Hotel, of Richmond, and Thomas McGriff, 3233 Waller street, Richmond, the game keepers, and A. J. Scott 641 22nd street, Oakland; L. G. Dodge, 415 Park avenue, Emeryville, and G. O'Brien of Giant, three players.

Moitoza, Reams and McGriff were fined $150 each, and the three players $10 each. The game in which the 14 men were participating was played with dice.

Placing a deputy sheriff at each of six doors to the inn, Tinning and Undersheriff Veale, with several deputies and speed officers closed in on the place. More than 100 persons, according to the district attorney, were in the establishment. None of the persons made an attempt to escape.

A billiard table banked on the sides to a height of four inches was being used in playing the game. Officers siezed $890 on the table.

Six of the men plead guilty and the charges against eight others were dismissed for the lack of evidence. The others arrestedu were: V. Kelez, D. Pearson, J. Tevis, C. Mail, George Peasgood, J. Murphy and Fred Meyer.

The Country Inn according to the openly when the raid was made, no effort being made to conceal the nature of the place nor the games played. Dancing was going on in one corner of the building.

"Even after the officers were in the place machines continued to stop before the place and many persons entered the establishment," Tinning declared today. "The raid on the Country Inn marks the first to be made. As soon as evidence can be secured and a line gotten on other gaming resorts more arrests can be expected. We are going right down the line."

The Country Inn is declared to have ben operating for some time and to have been the gathering place for many gamblers, not only from this county, but from Alamed cities. On the night of the raid it is declared more than $1500 was cleared at the resort."

According to District Attorney Tinning, Moitoza, proprietor of the, Country Inn, was arrested recently by federal authorities for selling liquor. This resort was formerly a saloon.

Among the officers participating in the raid were Deputies Brady, Joslin, Larkin and Constable Ben Montova of San Pablo.

Complaint Made April 26.

On April 26, Mr. C. M. Patten, of the Union Tank Line, wrote the district attorney about the Country inn and told him of the gambling and liquor drinking that was going on there, and asked that steps be made to put a stop to it.

About the middle of May Mr. Patten took the matter up with the News, stating that he had done all he could, and asking if we could get some action. We at once called up Mr. Tinning and asked him about it, and he said he was planning a raid on the place as soon as evidence could be made sure of, and requested that we soft pedal the story until such a time as the raid could be pulled off, as otherwise the perpetrators would get wise and make evidence hard to get. This we did, saying not a word in the paper about it.

Booze Joint, Also.

Mr. Patten also complained to the federal authorities about the liquor being sold at the saloon, and they at once came over and placed Buck Matoza under arrest and took him to San Francisco, where he gave bail for his appearance later on. At the tim of the arrest the bartender was pouring a drink of whiskey out of a bottle into a glass for a patron of the bar, but spotting the officer he hastily poured the contents of the bottle into the bar sink. The officer went around the and ladled the booze out of the sink and took it along as evidence.

We have known of the operation of this dirty and disreputable dump for a long time. Every night autos and taxies take young men from Richmond out there at all times of the night, where they gamble and drink and raise merry hell. The 23rd street cars on which we go home at one o'clock every morning are also often loaded with half drunken whelps either going to or coming from that sink hole of iniquity.

The fines will not do a bit of good. We are told that the place is running wide open again right now. What is needed is a year or two in the penitentiary breaking rock for such law-breakers.

Now that the District Attorney and the Sheriff have this place's number, it is to be hoped that they see to it that it is closed andpadlocked.

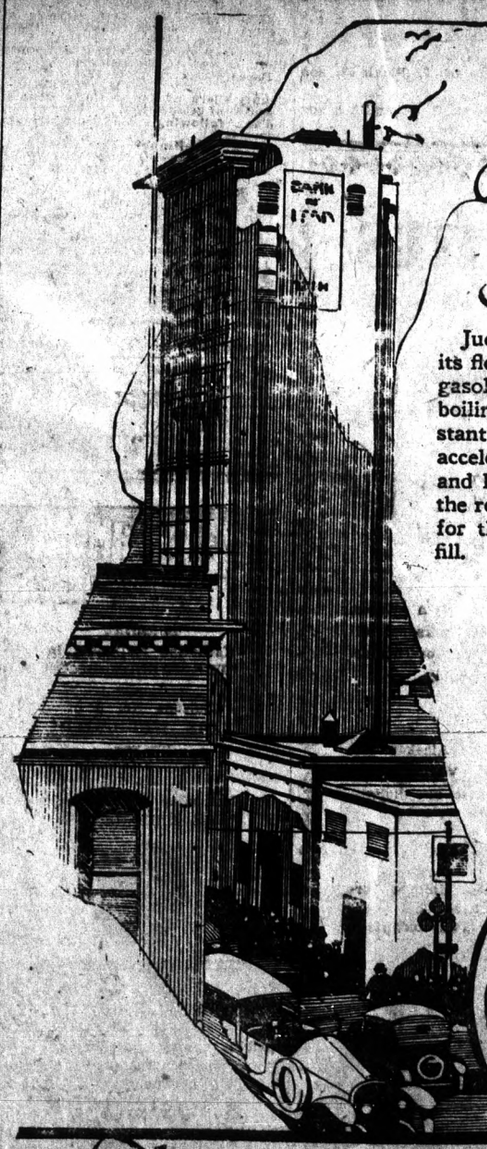

Flexibility

Judge the efficiency of your motor by its flexibility. Because it is all-refinery gasoline and has a continuous chain of boiling points, "Red Crown" gives instant response, quick "pick-up," smooth acceleration, steady, dependable power and long mileage. It is made to meet the requirements of your engine. Look for the "Red Crown" sign before you fill.

STANDARD OIL COMPANY
(California)

Prevent Waste of Gasoline

Eliminate every waste such as unnecessary idling of the motor and poor adjustment of the carburetor. Demand for gasoline is growing faster than the supply. Knowing the facts, help conserve gasoline. Use what you must; waste none.

RED CROWN GASOLINE

The Gasoline of Quality

Closing Out
Juniors' and Girls'
DRESSES

Gingham and Wash Dresses for Girls 6 to 14 and Misses 14 to 17

GREATLY REDUCED

GARFINKLES'

623-625 Macdonald Avenue

We Give and Redeem Richmond Merchants Coupons

SOMETHING NEW IN RICHMOND

Verry Best Baking Co.

Located at 23rd and Macdonald Ave.

It Bakes By Wire
The Very Latest

AND IT'S BETTER THAT WAY

A Trial of Your Patronage Is Solicited

Special Prices

Coffee and Tea Sale
All This Week

Special Low Prices
On the Best Brands

J. F. Stiefvater

801 MACDONALD AVENUE

Telephone 83

No Charge for Delivery